

**ADDENDUM NO. 1**

**Date: December 27, 2022**

**INVITATION FOR BIDS CANYON COUNTY  
PICKLES BUTTE SANITARY LANDFILL  
BEAUTIFICATION PROJECT: HARDSCAPING**

See Attached Exhibit "1," incorporated by reference herein, which consists of Addendum No. 1 to Canyon County's Invitation for Bids - Canyon County Pickles Butte Sanitary Landfill Beautification Project: Hardscaping.

Approved this 27<sup>th</sup> day of December, 2022.

**BOARD OF COUNTY COMMISSIONERS**

\_\_\_\_\_  
Commissioner Leslie Van Beek

  
\_\_\_\_\_  
Commissioner Keri K. Smith

  
\_\_\_\_\_  
Commissioner Pam White

ATTEST: CHRIS YAMAMOTO, Clerk

  
\_\_\_\_\_  
Deputy Clerk

Date: 12-27-22

**ADDENDUM NO. 1  
OVERVIEW**

**Date: December 27, 2022**

**Invitation for Bids for Canyon County  
Pickles Butte Sanitary Landfill Beautification Project: Hardscaping**

**To: All Bidders**

**BID DUE DATE:** As stated in the Calendar of Events, bids must be delivered to the Clerk, Board of County Commissioners' Office, Canyon County Courthouse, 1115 Albany Street, Caldwell, Idaho 83605, no later than **8:59 a.m., Thursday, December 29, 2022.**

**1. NOTICE TO BIDDERS:**

A. This Addendum shall be considered part of the original Canyon County, Idaho's Invitation for Bids ("IFB") for Canyon County Pickles Butte Sanitary Landfill Beautification Project: Hardscaping issued by the Board of County Commissioners on December 1, 2022.

B. Bidders are hereby notified that they shall make necessary adjustments in their bids based upon this Addendum.

C. This Addendum consists of:

Cover Sheet (1 page)  
Addendum No. 1 Overview (1 page)  
Miscellaneous Clarifications/Questions (1 pages)  
Attachments (7 pages)

**ADDENDUM NO. 1  
QUESTIONS AND CLARIFICATIONS**

**Date: December 27, 2022**

**Invitation for Bids Canyon County  
Pickles Butte Sanitary Landfill Beautification Project: Hardscaping**

**TO: All Bidders**

**Proposals Due: 8:59 a.m. Thursday, December 29, 2022**

**Miscellaneous Clarifications:**

1. The following information as well as the IFB will be available on the County website at [www.canyonco.org](http://www.canyonco.org).
2. The County received no inquiries into the specifications of the project, but Canyon County wishes to make the following clarifications to the project plans:
  - Removed parking lot to the West of restroom building and relocated to the East of the restroom building.
  - Added callout #19 for additional clarification of fog line.
  - Minor revisions to asphalt repair areas.

**Questions:**

1. No written questions were submitted.

**Attachments included in Addendum No. 1:**

1. Complete plan set (7 pages).

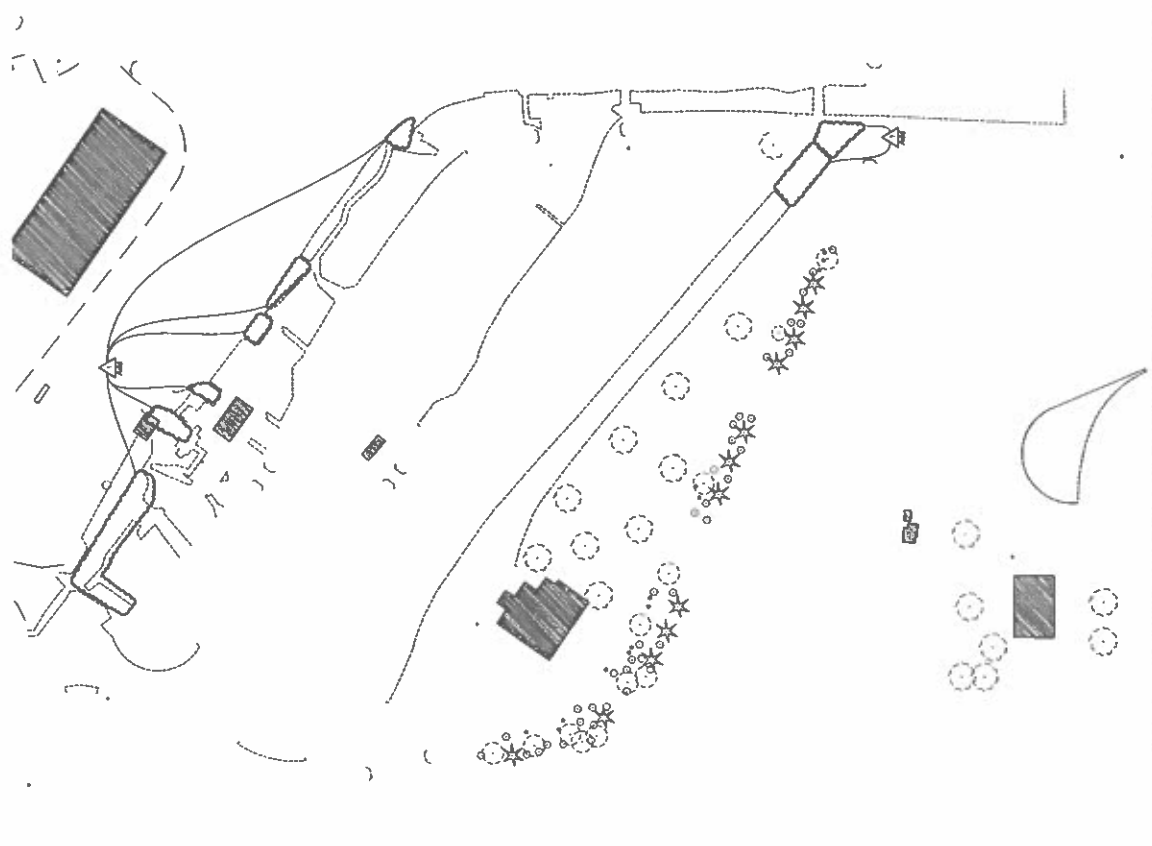

**DEMOLITION PLAN LEGEND**

- 1. **DEMOLITION** - Areas to be demolished.
- 2. **REPAIR** - Areas to be repaired.
- 3. **REPLACE** - Areas to be replaced.
- 4. **RECONSTRUCT** - Areas to be reconstructed.

**DEMOLITION NOTES**

1. DEMOLITION SHALL BE ACCORDING TO THE DEMOLITION PLAN AND THE DEMOLITION NOTES.
2. DEMOLITION SHALL BE ACCORDING TO THE DEMOLITION PLAN AND THE DEMOLITION NOTES.
3. DEMOLITION SHALL BE ACCORDING TO THE DEMOLITION PLAN AND THE DEMOLITION NOTES.
4. DEMOLITION SHALL BE ACCORDING TO THE DEMOLITION PLAN AND THE DEMOLITION NOTES.

**SHEET INDEX**

- 1. DEMOLITION PLAN
- 2. DEMOLITION PLAN
- 3. DEMOLITION PLAN
- 4. DEMOLITION PLAN
- 5. DEMOLITION PLAN
- 6. DEMOLITION PLAN
- 7. DEMOLITION PLAN
- 8. DEMOLITION PLAN
- 9. DEMOLITION PLAN
- 10. DEMOLITION PLAN

**SUMMARY NOTES**

1. THE CONTRACTOR SHALL BE RESPONSIBLE FOR OBTAINING ALL NECESSARY PERMITS AND APPROVALS FOR THE DEMOLITION WORK.
2. THE CONTRACTOR SHALL BE RESPONSIBLE FOR OBTAINING ALL NECESSARY PERMITS AND APPROVALS FOR THE DEMOLITION WORK.
3. THE CONTRACTOR SHALL BE RESPONSIBLE FOR OBTAINING ALL NECESSARY PERMITS AND APPROVALS FOR THE DEMOLITION WORK.
4. THE CONTRACTOR SHALL BE RESPONSIBLE FOR OBTAINING ALL NECESSARY PERMITS AND APPROVALS FOR THE DEMOLITION WORK.
5. THE CONTRACTOR SHALL BE RESPONSIBLE FOR OBTAINING ALL NECESSARY PERMITS AND APPROVALS FOR THE DEMOLITION WORK.
6. THE CONTRACTOR SHALL BE RESPONSIBLE FOR OBTAINING ALL NECESSARY PERMITS AND APPROVALS FOR THE DEMOLITION WORK.
7. THE CONTRACTOR SHALL BE RESPONSIBLE FOR OBTAINING ALL NECESSARY PERMITS AND APPROVALS FOR THE DEMOLITION WORK.
8. THE CONTRACTOR SHALL BE RESPONSIBLE FOR OBTAINING ALL NECESSARY PERMITS AND APPROVALS FOR THE DEMOLITION WORK.
9. THE CONTRACTOR SHALL BE RESPONSIBLE FOR OBTAINING ALL NECESSARY PERMITS AND APPROVALS FOR THE DEMOLITION WORK.
10. THE CONTRACTOR SHALL BE RESPONSIBLE FOR OBTAINING ALL NECESSARY PERMITS AND APPROVALS FOR THE DEMOLITION WORK.
11. THE CONTRACTOR SHALL BE RESPONSIBLE FOR OBTAINING ALL NECESSARY PERMITS AND APPROVALS FOR THE DEMOLITION WORK.
12. THE CONTRACTOR SHALL BE RESPONSIBLE FOR OBTAINING ALL NECESSARY PERMITS AND APPROVALS FOR THE DEMOLITION WORK.
13. THE CONTRACTOR SHALL BE RESPONSIBLE FOR OBTAINING ALL NECESSARY PERMITS AND APPROVALS FOR THE DEMOLITION WORK.
14. THE CONTRACTOR SHALL BE RESPONSIBLE FOR OBTAINING ALL NECESSARY PERMITS AND APPROVALS FOR THE DEMOLITION WORK.
15. THE CONTRACTOR SHALL BE RESPONSIBLE FOR OBTAINING ALL NECESSARY PERMITS AND APPROVALS FOR THE DEMOLITION WORK.
16. THE CONTRACTOR SHALL BE RESPONSIBLE FOR OBTAINING ALL NECESSARY PERMITS AND APPROVALS FOR THE DEMOLITION WORK.
17. THE CONTRACTOR SHALL BE RESPONSIBLE FOR OBTAINING ALL NECESSARY PERMITS AND APPROVALS FOR THE DEMOLITION WORK.
18. THE CONTRACTOR SHALL BE RESPONSIBLE FOR OBTAINING ALL NECESSARY PERMITS AND APPROVALS FOR THE DEMOLITION WORK.
19. THE CONTRACTOR SHALL BE RESPONSIBLE FOR OBTAINING ALL NECESSARY PERMITS AND APPROVALS FOR THE DEMOLITION WORK.
20. THE CONTRACTOR SHALL BE RESPONSIBLE FOR OBTAINING ALL NECESSARY PERMITS AND APPROVALS FOR THE DEMOLITION WORK.

NO.	REVISION/DESCRIPTION	DATE



**RTP**  
**ROBERT EVANS - ARCHITECT**  
 1500 MISSOURI AVE  
 ST. LOUIS, MO 63103

PICKLES BUTTE - CANYON CO LANDFILL  
 1500 MISSOURI AVE  
 ST. LOUIS, MO 63103  
 SITE IMPROVEMENTS

OVERALL PAVING DEMOLITION PLAN

PROJECT NO. 2100  
 DATE: 10/20/07  
 SCALE: D1.00

800 SET



### DEMOLITION PLAN LEGEND

- PROPOSED OR REPAIRED
- EXISTING
- EXISTING LANDSCAPE



EXISTING STRUCTURE  
PROPOSED STRUCTURE  
DATE: 11/18/2010  
PROJECT: 1011111111

### CALLOUT NOTES

1. DEMOLITION: 1011111111
2. DEMOLITION: 1011111111
3. DEMOLITION: 1011111111
4. DEMOLITION: 1011111111
5. DEMOLITION: 1011111111
6. DEMOLITION: 1011111111
7. DEMOLITION: 1011111111
8. DEMOLITION: 1011111111
9. DEMOLITION: 1011111111
10. DEMOLITION: 1011111111
11. DEMOLITION: 1011111111
12. DEMOLITION: 1011111111
13. DEMOLITION: 1011111111
14. DEMOLITION: 1011111111
15. DEMOLITION: 1011111111
16. DEMOLITION: 1011111111
17. DEMOLITION: 1011111111
18. DEMOLITION: 1011111111
19. DEMOLITION: 1011111111
20. DEMOLITION: 1011111111

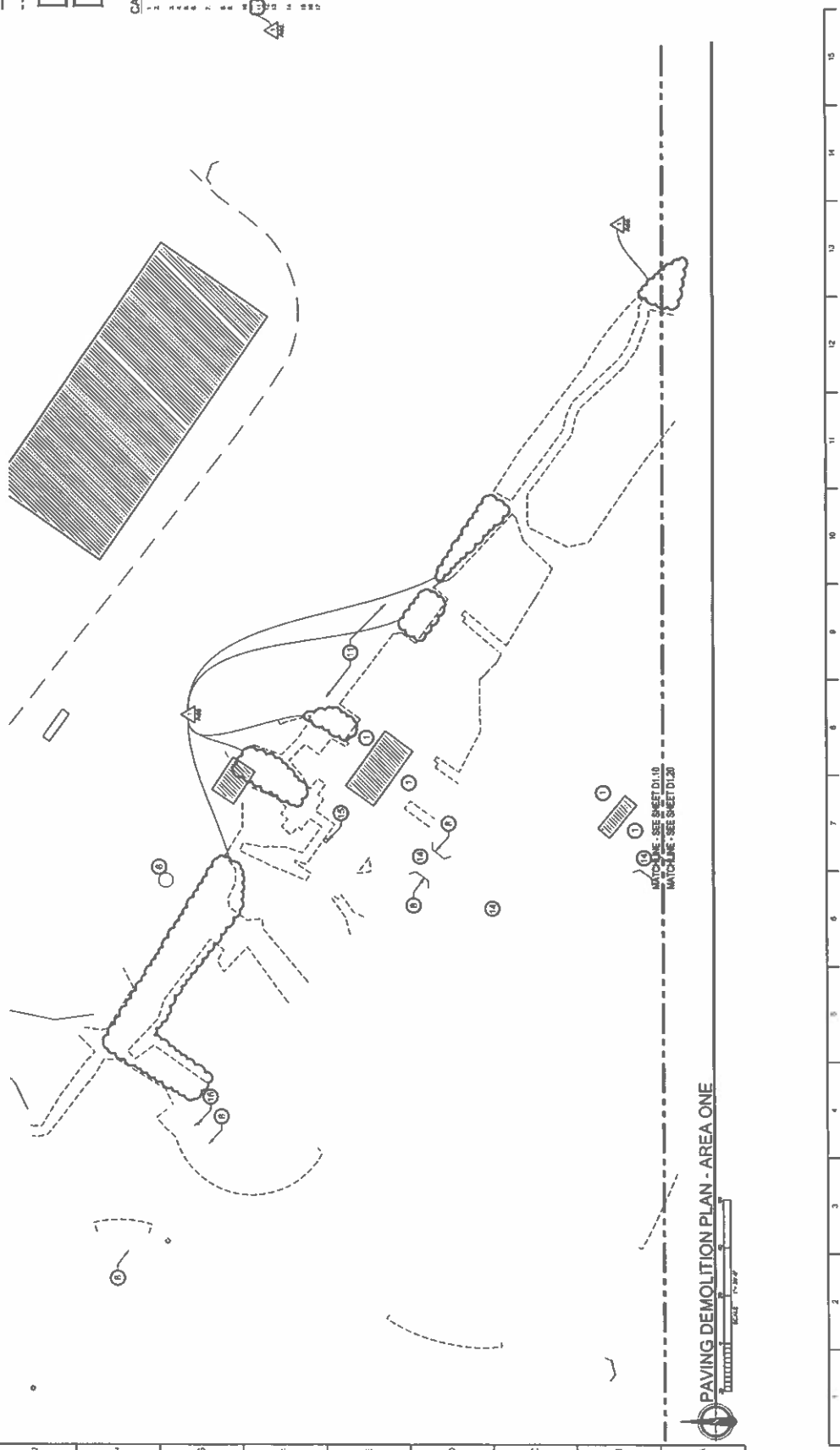

DATE: 11/18/2010  
PROJECT: 1011111111

PAVING DEMOLITION PLAN - AREA ONE



**RTP**  
ROBERT EVANS - ARCHITECT  
15500 MISSOURI AVE  
ST. LOUIS, MO 63048  
SITE IMPROVEMENTS

PAVING DEMOLITION PLAN - AREA ONE	
NO.	7000
DATE	11/18/2010
SCALE	D1.10
PROJECT	1011111111

800 SET

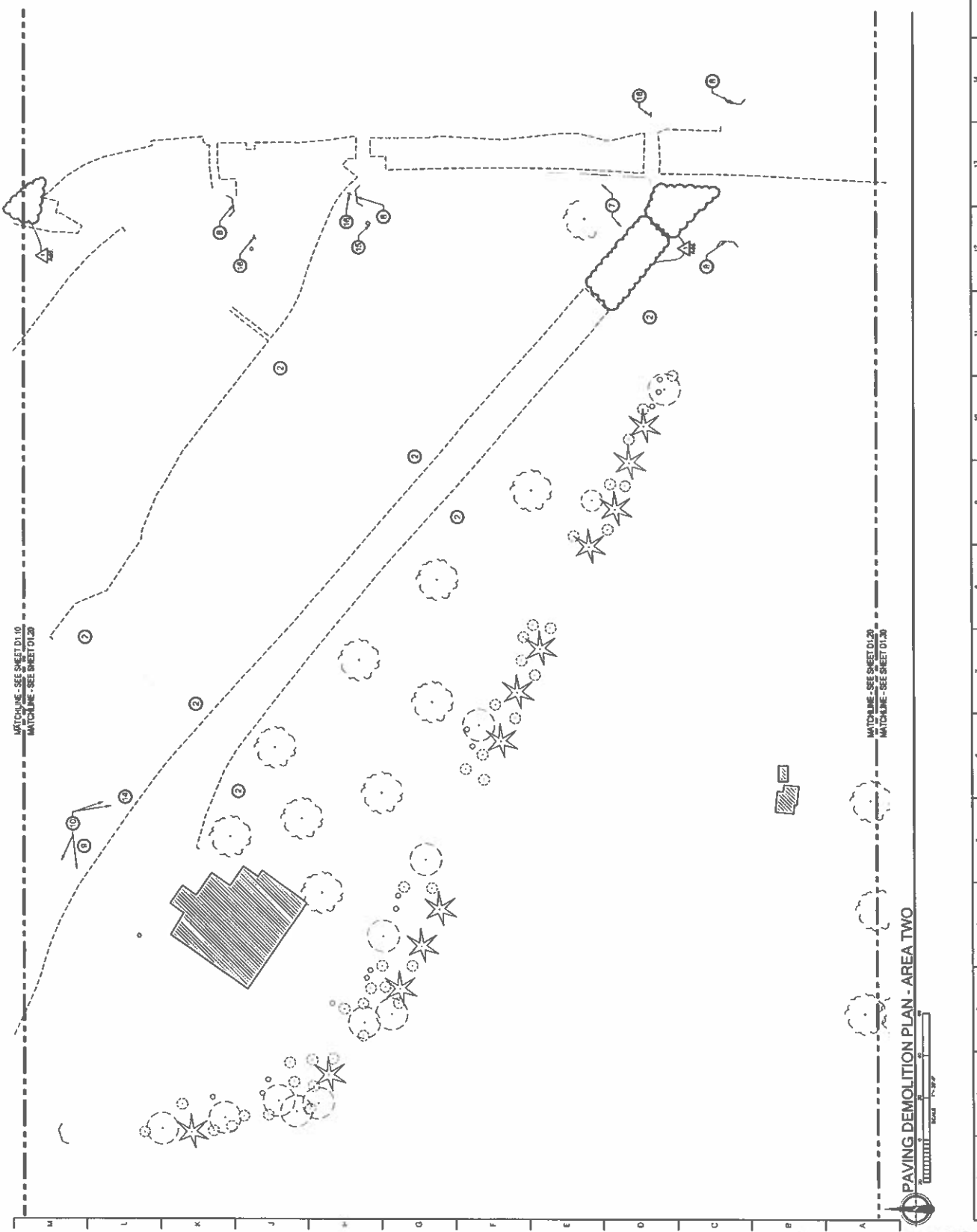

MATCHLINE - SEE SHEET D1.10  
MATCHLINE - SEE SHEET D1.20

MATCHLINE - SEE SHEET D1.20  
MATCHLINE - SEE SHEET D1.10

PAVING DEMOLITION PLAN - AREA TWO

**DEMOLITION PLAN LEGEND**

- PROPOSED PAVING OR IMPROVEMENT
- EXISTING PAVING OR IMPROVEMENT
- EXISTING CURB
- EXISTING SIDEWALK
- EXISTING DRIVE
- EXISTING UTILITY
- EXISTING FENCE
- EXISTING WALL
- EXISTING STRUCTURE
- EXISTING TREE
- EXISTING SHRUB
- EXISTING LANDSCAPE
- EXISTING LIGHT
- EXISTING SIGN
- EXISTING SIGN FOUNDATION
- EXISTING SIGN POST
- EXISTING SIGN BRACKET
- EXISTING SIGN MOUNTING
- EXISTING SIGN SUPPORT
- EXISTING SIGN BASE
- EXISTING SIGN TOP
- EXISTING SIGN LETTERS
- EXISTING SIGN GRAPHICS
- EXISTING SIGN ILLUMINATION
- EXISTING SIGN MAINTENANCE
- EXISTING SIGN REPAIR
- EXISTING SIGN REPLACEMENT
- EXISTING SIGN REMOVAL
- EXISTING SIGN RESTORATION
- EXISTING SIGN UPDATES
- EXISTING SIGN VISIBILITY
- EXISTING SIGN SAFETY
- EXISTING SIGN COMPLIANCE
- EXISTING SIGN AESTHETICS
- EXISTING SIGN FUNCTIONALITY
- EXISTING SIGN DURABILITY
- EXISTING SIGN RESISTANCE
- EXISTING SIGN PROTECTION
- EXISTING SIGN CLEANING
- EXISTING SIGN INSULATION
- EXISTING SIGN SOUNDPROOFING
- EXISTING SIGN VIBRATION
- EXISTING SIGN WEATHERING
- EXISTING SIGN POLLUTION
- EXISTING SIGN SECURITY
- EXISTING SIGN PRIVACY
- EXISTING SIGN SOUND
- EXISTING SIGN LIGHT
- EXISTING SIGN SHADOW
- EXISTING SIGN REFLECTION
- EXISTING SIGN TRANSMISSION
- EXISTING SIGN ABSORPTION
- EXISTING SIGN EMISSION
- EXISTING SIGN CONDUCTION
- EXISTING SIGN CONVECTION
- EXISTING SIGN RADIATION
- EXISTING SIGN CONTOUR
- EXISTING SIGN COLOR
- EXISTING SIGN TEXTURE
- EXISTING SIGN PATTERN
- EXISTING SIGN SHAPE
- EXISTING SIGN SIZE
- EXISTING SIGN WEIGHT
- EXISTING SIGN DENSITY
- EXISTING SIGN POROSITY
- EXISTING SIGN PERMEABILITY
- EXISTING SIGN IMPERMEABILITY
- EXISTING SIGN ADHESION
- EXISTING SIGN COHESION
- EXISTING SIGN FRICTION
- EXISTING SIGN TENSION
- EXISTING SIGN COMPRESSION
- EXISTING SIGN TORSION
- EXISTING SIGN BENDING
- EXISTING SIGN TWISTING
- EXISTING SIGN SHEARING
- EXISTING SIGN STRETCHING
- EXISTING SIGN SHRINKING
- EXISTING SIGN EXPANDING
- EXISTING SIGN CONTRACTING
- EXISTING SIGN RELAXING
- EXISTING SIGN TIGHTENING
- EXISTING SIGN LOOSENING
- EXISTING SIGN STABILIZING
- EXISTING SIGN UNSTABILIZING
- EXISTING SIGN BALANCING
- EXISTING SIGN UNBALANCING
- EXISTING SIGN LEVELING
- EXISTING SIGN UNLEVELING
- EXISTING SIGN SMOOTHING
- EXISTING SIGN UNSMOOTHING
- EXISTING SIGN FINISHING
- EXISTING SIGN UNFINISHING
- EXISTING SIGN PAINTING
- EXISTING SIGN UNPAINTING
- EXISTING SIGN STAINING
- EXISTING SIGN UNSTAINING
- EXISTING SIGN POLISHING
- EXISTING SIGN UNPOLISHING
- EXISTING SIGN BUFFING
- EXISTING SIGN UNBUFFING
- EXISTING SIGN WAXING
- EXISTING SIGN UNWAXING
- EXISTING SIGN SEALING
- EXISTING SIGN UNSEALING
- EXISTING SIGN COATING
- EXISTING SIGN UNCOATING
- EXISTING SIGN LAMINATING
- EXISTING SIGN UNLAMINATING
- EXISTING SIGN GLAZING
- EXISTING SIGN UNGLAZING
- EXISTING SIGN TILING
- EXISTING SIGN UNTILING
- EXISTING SIGN CARPETING
- EXISTING SIGN UNCARPETING
- EXISTING SIGN FLOORING
- EXISTING SIGN UNFLOORING
- EXISTING SIGN WALLPAPERING
- EXISTING SIGN UNWALLPAPERING
- EXISTING SIGN PAINTING
- EXISTING SIGN UNPAINTING
- EXISTING SIGN STAINING
- EXISTING SIGN UNSTAINING
- EXISTING SIGN POLISHING
- EXISTING SIGN UNPOLISHING
- EXISTING SIGN BUFFING
- EXISTING SIGN UNBUFFING
- EXISTING SIGN WAXING
- EXISTING SIGN UNWAXING
- EXISTING SIGN SEALING
- EXISTING SIGN UNSEALING
- EXISTING SIGN COATING
- EXISTING SIGN UNCOATING
- EXISTING SIGN LAMINATING
- EXISTING SIGN UNLAMINATING
- EXISTING SIGN GLAZING
- EXISTING SIGN UNGLAZING
- EXISTING SIGN TILING
- EXISTING SIGN UNTILING
- EXISTING SIGN CARPETING
- EXISTING SIGN UNCARPETING
- EXISTING SIGN FLOORING
- EXISTING SIGN UNFLOORING
- EXISTING SIGN WALLPAPERING
- EXISTING SIGN UNWALLPAPERING

**CALLOUT NOTES**

1. REMOVE EXISTING CONCRETE DRIVE AND REPAVE WITH ASPHALT.
2. REMOVE EXISTING CONCRETE DRIVE AND REPAVE WITH ASPHALT.
3. REMOVE EXISTING CONCRETE DRIVE AND REPAVE WITH ASPHALT.
4. REMOVE EXISTING CONCRETE DRIVE AND REPAVE WITH ASPHALT.
5. REMOVE EXISTING CONCRETE DRIVE AND REPAVE WITH ASPHALT.
6. REMOVE EXISTING CONCRETE DRIVE AND REPAVE WITH ASPHALT.
7. REMOVE EXISTING CONCRETE DRIVE AND REPAVE WITH ASPHALT.
8. REMOVE EXISTING CONCRETE DRIVE AND REPAVE WITH ASPHALT.
9. REMOVE EXISTING CONCRETE DRIVE AND REPAVE WITH ASPHALT.
10. REMOVE EXISTING CONCRETE DRIVE AND REPAVE WITH ASPHALT.
11. REMOVE EXISTING CONCRETE DRIVE AND REPAVE WITH ASPHALT.
12. REMOVE EXISTING CONCRETE DRIVE AND REPAVE WITH ASPHALT.
13. REMOVE EXISTING CONCRETE DRIVE AND REPAVE WITH ASPHALT.
14. REMOVE EXISTING CONCRETE DRIVE AND REPAVE WITH ASPHALT.
15. REMOVE EXISTING CONCRETE DRIVE AND REPAVE WITH ASPHALT.

NO.	REVISION/DATE	DATE

**RTP**

ROBERT EVANS & PARTNERS, L.L.C.

PICKLES BUTTE - CANYON CO. LANDFILL  
15500 MISSOURI AVE  
NANPA, IDAHO 83888  
SITE IMPROVEMENTS

PAVING DEMOLITION PLAN - AREA TWO

SCALE: 1" = 10'-0"

DATE: 01/13/20

PROJECT NO: D1.20

80-SET

MATCHLINE - SEE SHEET D1.20  
MATCHLINE - SEE SHEET D1.30

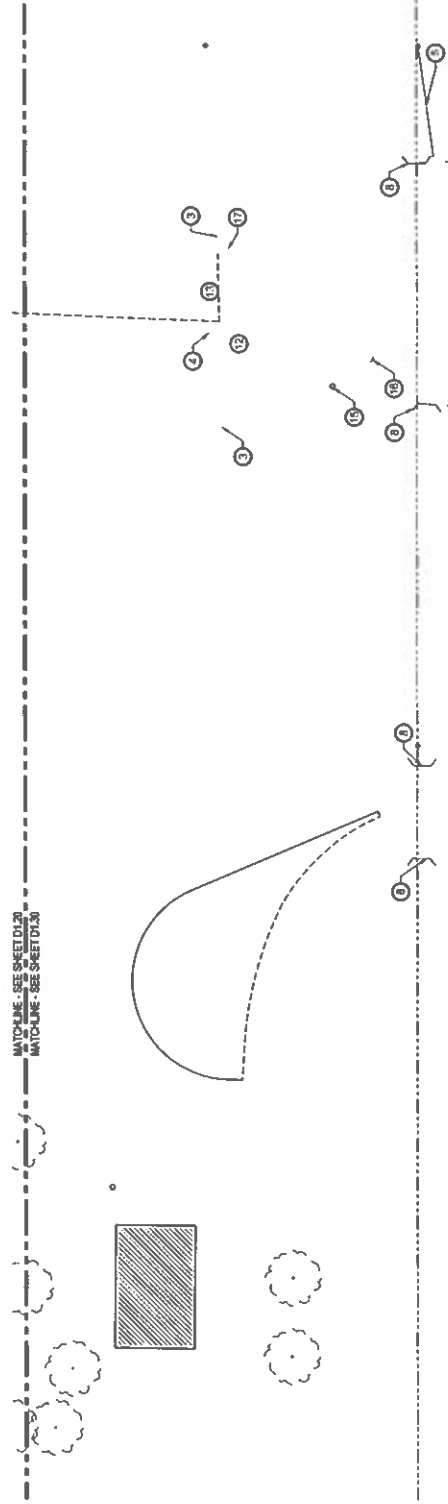

PAVING DEMOLITION PLAN - AREA THREE



DEMOLITION PLAN LEGEND

- DEMOLITION LIMIT LINE
- EXISTING IMPACT AREA & IMPROVEMENTS SEE SHEETS D1.10, D1.20, D1.30
- EXISTING LANDSCAPE AREA SEE SHEETS D1.10, D1.20, D1.30

CALLOUT NOTES

1. REMOVE AND REJECT THE EXISTING PAVEMENT
2. REMOVE AND REJECT THE EXISTING CONCRETE DRIVEWAY
3. REMOVE AND REJECT THE EXISTING CONCRETE DRIVEWAY
4. REMOVE AND REJECT THE EXISTING CONCRETE DRIVEWAY
5. REMOVE AND REJECT THE EXISTING CONCRETE DRIVEWAY
6. REMOVE AND REJECT THE EXISTING CONCRETE DRIVEWAY
7. REMOVE AND REJECT THE EXISTING CONCRETE DRIVEWAY
8. REMOVE AND REJECT THE EXISTING CONCRETE DRIVEWAY
9. REMOVE AND REJECT THE EXISTING CONCRETE DRIVEWAY
10. REMOVE AND REJECT THE EXISTING CONCRETE DRIVEWAY
11. REMOVE AND REJECT THE EXISTING CONCRETE DRIVEWAY
12. REMOVE AND REJECT THE EXISTING CONCRETE DRIVEWAY
13. REMOVE AND REJECT THE EXISTING CONCRETE DRIVEWAY
14. REMOVE AND REJECT THE EXISTING CONCRETE DRIVEWAY
15. REMOVE AND REJECT THE EXISTING CONCRETE DRIVEWAY
16. REMOVE AND REJECT THE EXISTING CONCRETE DRIVEWAY
17. REMOVE AND REJECT THE EXISTING CONCRETE DRIVEWAY

NO.	REVISION/DATE	DATE



**RTP**  
ROBERT T. P.  
REGISTERED PROFESSIONAL ENGINEER  
STATE OF IDAHO  
PICKLES BUTTE - CANYON CO. LANDFILL  
15500 MISSOURI AVE  
NAMPA, IDAHO 83855  
SITE IMPROVEMENTS

PROJECT	DATE
PICKLES BUTTE - CANYON CO. LANDFILL	01/12/20
PROJECT NO.	D1.30
SCALE	AS SHOWN

BO-SET





NO.	DESCRIPTION	DATE



**RTP**  
 ROCKY RIVERS CONSULTANTS  
 PICKLES BUTTE - CANYON CO. LANDFILL  
 15500 MISSOURI AVE  
 HANPIA, IOWA 50455  
 SITE IMPROVEMENTS  
 PAVING PLAN - AREA TWO

**PAVING LEGEND**  
 SEE THESE PLANS TO OBTAIN  
 THE PAVEMENT TO BE INSTALLED  
 AT EACH LOCATION. SEE DETAIL  
 FOR PAVEMENT TYPE, CURE AND  
 FINISH.  
 SURFING AREA ON THE LANE AND  
 SHOULDER.  
 INTERLOCKING CURB AND GUTTER  
 CONSTRUCTION.  
 2" RIGID LIME FILL (RT5)  
 4" RIGID LIME FILL (RT5)  
 8" RIGID LIME FILL (RT5)  
 12" RIGID LIME FILL (RT5)  
 UNDESIGNED AREA UNDER EXISTING  
 ASPHALT SURFACE.  
 UNDESIGNED AREA UNDER  
 EXISTING ASPHALT SURFACE.  
 UNDESIGNED AREA UNDER  
 EXISTING ASPHALT SURFACE.

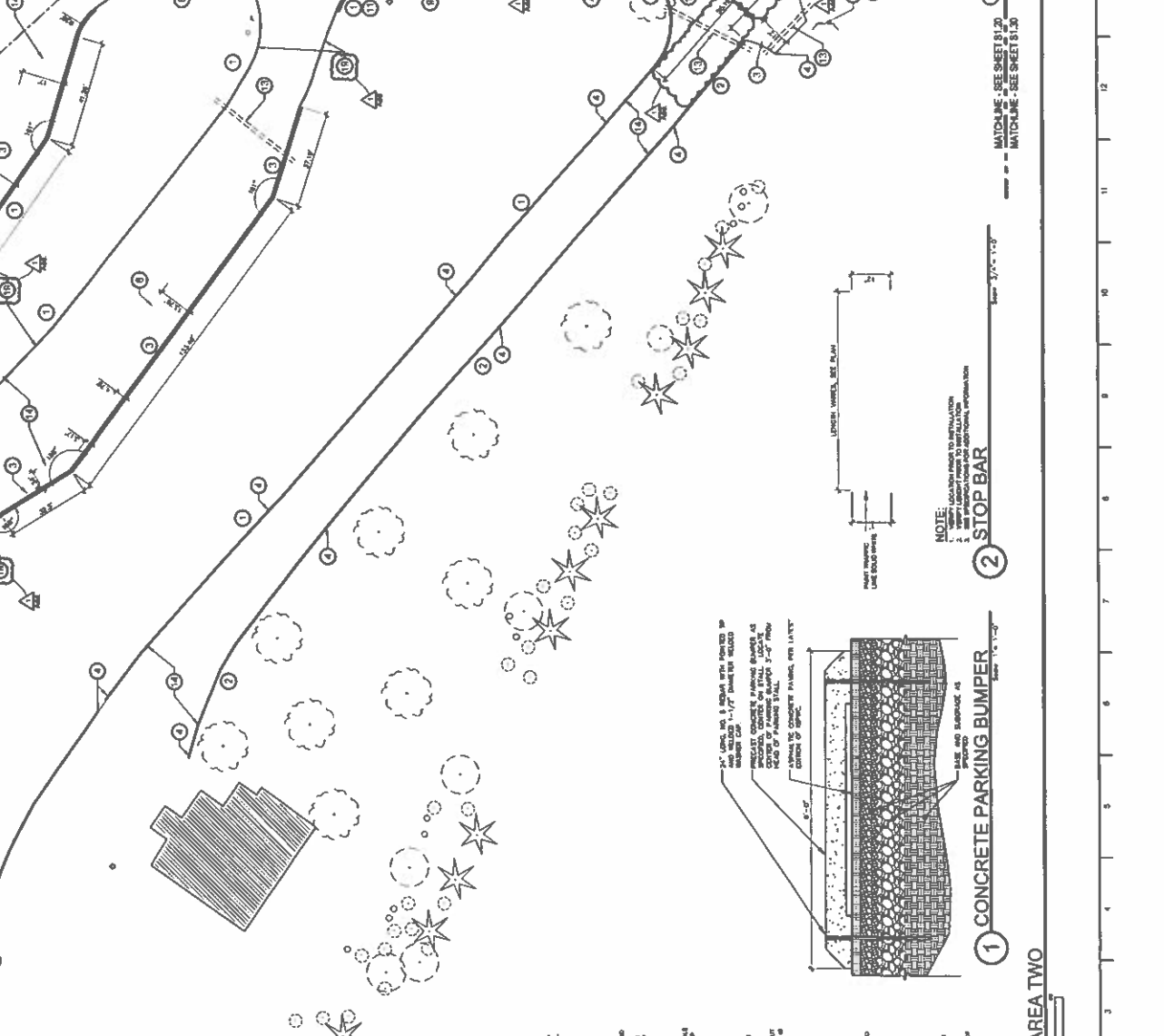

**CALLOUT NOTES:**  
 1. 2" RIGID LIME FILL (RT5) 2" MINIMUM SPACING  
 2. 4" RIGID LIME FILL (RT5) 4" MINIMUM SPACING  
 3. 8" RIGID LIME FILL (RT5) 8" MINIMUM SPACING  
 4. 12" RIGID LIME FILL (RT5) 12" MINIMUM SPACING  
 5. UNDESIGNED AREA UNDER EXISTING ASPHALT SURFACE  
 6. UNDESIGNED AREA UNDER EXISTING ASPHALT SURFACE  
 7. UNDESIGNED AREA UNDER EXISTING ASPHALT SURFACE

**NOTE:**  
 1. REFER TO CALLOUT NO. 1  
 2. REFER TO CALLOUT NO. 2 FOR ADDITIONAL INFORMATION

MATCHLINE - SEE SHEET B1.20  
 MATCHLINE - SEE SHEET B1.30

**PAVING PLAN - AREA TWO**  
 SCALE: 1/4" = 1'-0"

SHEET: 2400  
 DAY: 07/10/22  
 DRAWN BY: JF  
 CHECKED BY: PE

S1.20

B00 SET

- CALLOUT NOTES**
1. MATCH LINE TO SHEET 81.20
  2. MATCH LINE TO SHEET 81.30
  3. SEE SHEET 81.20 FOR PAVING PLAN - AREA THREE
  4. SEE SHEET 81.30 FOR PAVING PLAN - AREA THREE
  5. SEE SHEET 81.20 FOR PAVING PLAN - AREA THREE
  6. SEE SHEET 81.30 FOR PAVING PLAN - AREA THREE
  7. SEE SHEET 81.20 FOR PAVING PLAN - AREA THREE
  8. SEE SHEET 81.30 FOR PAVING PLAN - AREA THREE
  9. SEE SHEET 81.20 FOR PAVING PLAN - AREA THREE
  10. SEE SHEET 81.30 FOR PAVING PLAN - AREA THREE
  11. SEE SHEET 81.20 FOR PAVING PLAN - AREA THREE
  12. SEE SHEET 81.30 FOR PAVING PLAN - AREA THREE
  13. SEE SHEET 81.20 FOR PAVING PLAN - AREA THREE
  14. SEE SHEET 81.30 FOR PAVING PLAN - AREA THREE
  15. SEE SHEET 81.20 FOR PAVING PLAN - AREA THREE
  16. SEE SHEET 81.30 FOR PAVING PLAN - AREA THREE
  17. SEE SHEET 81.20 FOR PAVING PLAN - AREA THREE
  18. SEE SHEET 81.30 FOR PAVING PLAN - AREA THREE
  19. SEE SHEET 81.20 FOR PAVING PLAN - AREA THREE
  20. SEE SHEET 81.30 FOR PAVING PLAN - AREA THREE
  21. SEE SHEET 81.20 FOR PAVING PLAN - AREA THREE
  22. SEE SHEET 81.30 FOR PAVING PLAN - AREA THREE
  23. SEE SHEET 81.20 FOR PAVING PLAN - AREA THREE
  24. SEE SHEET 81.30 FOR PAVING PLAN - AREA THREE
  25. SEE SHEET 81.20 FOR PAVING PLAN - AREA THREE
  26. SEE SHEET 81.30 FOR PAVING PLAN - AREA THREE
  27. SEE SHEET 81.20 FOR PAVING PLAN - AREA THREE
  28. SEE SHEET 81.30 FOR PAVING PLAN - AREA THREE
  29. SEE SHEET 81.20 FOR PAVING PLAN - AREA THREE
  30. SEE SHEET 81.30 FOR PAVING PLAN - AREA THREE
  31. SEE SHEET 81.20 FOR PAVING PLAN - AREA THREE
  32. SEE SHEET 81.30 FOR PAVING PLAN - AREA THREE
  33. SEE SHEET 81.20 FOR PAVING PLAN - AREA THREE
  34. SEE SHEET 81.30 FOR PAVING PLAN - AREA THREE
  35. SEE SHEET 81.20 FOR PAVING PLAN - AREA THREE
  36. SEE SHEET 81.30 FOR PAVING PLAN - AREA THREE
  37. SEE SHEET 81.20 FOR PAVING PLAN - AREA THREE
  38. SEE SHEET 81.30 FOR PAVING PLAN - AREA THREE
  39. SEE SHEET 81.20 FOR PAVING PLAN - AREA THREE
  40. SEE SHEET 81.30 FOR PAVING PLAN - AREA THREE

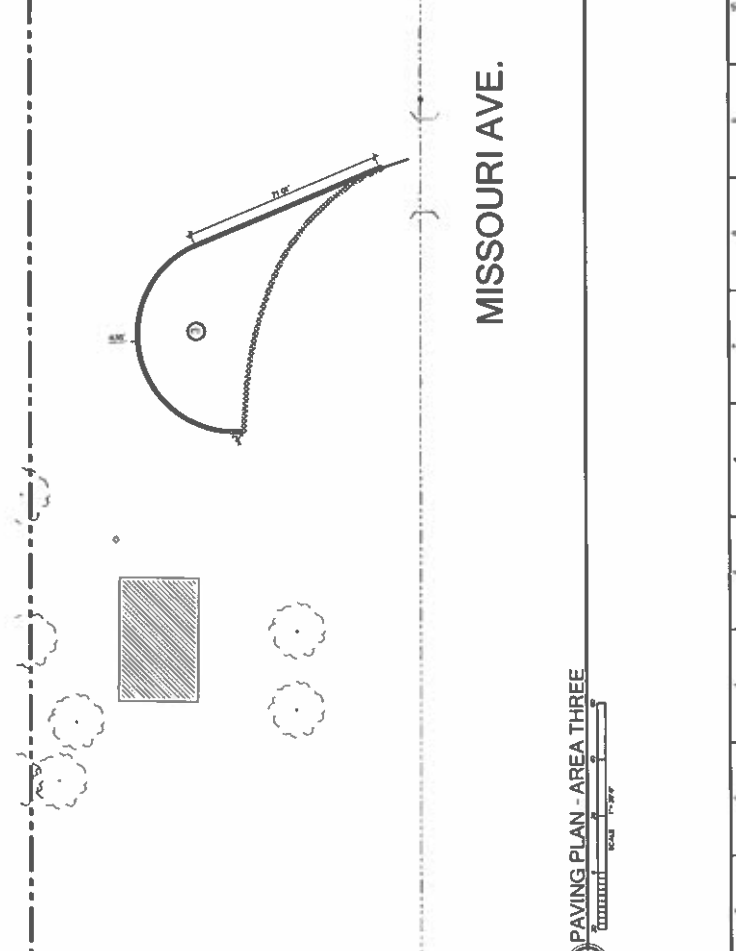
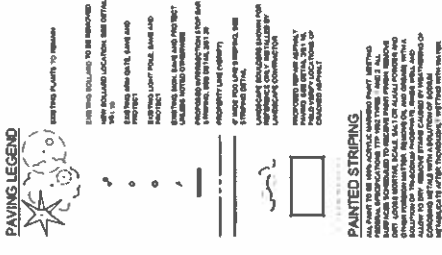

**MISSOURI AVE.**

**PAVING PLAN - AREA THREE**

NO.	REVISIONABLE	DATE



**R & P**  
ENGINEERING & SURVEYING, INC.  
1801 N. WASHINGTON STREET, SUITE 100  
PICKLES BUTTE CANYON CO. LANDFALL, IDAHO 83455  
PHONE: (208) 688-1111  
FAX: (208) 688-1112  
WWW.RPENGINEERING.COM

PICKLES BUTTE CANYON CO. LANDFALL  
15500 MISSOURI AVE.  
NAMPA, IDAHO 83685  
SITE IMPROVEMENTS

PAVING PLAN - AREA THREE			
PROJECT		DATE	
DATE		PRICE	

**\$1.30**

**800 SET**