Thank you for reaching out to us for recorded subdivision plats and Records of Survey. **Please note that these are in .tiff format so you will need to ensure you have the correct software to view these files.**

Here are the instructions for accessing the data—note that this also provides access to our GIS data, located in the Visitor folder. **Please submit a Public Records Request for any centerline or address point data.**

Enter the following link into your web browser: **https://ccmft.canyonco.org/**

U/N: visitant
P/W: Blu3co@tpin26

If you are using a file manager, log in to **sftp://ccmft.canyonco.org** *(note that a file manager is important as File Explorer will not work for this; if you need to use a web browser, use this link: https://ccmft.canyonco.org/ and know that you will not be able to batch download unless you opt for the WebClient Pro version).*

Once you log in you will see a 'Public' folder and inside of that you will see folders for Surveys and Subdivisions, including newly-recorded documents by our fiscal year quarters. These quarters are as follows:

1st quarter: Oct. 1 – Dec. 31
2nd quarter: Jan. 1 – Mar. 31
3rd quarter: Apr. 1 –June 30
4th quarter: Jul. 1 – Sep. 30

The subdivisions are listed alphabetically and the surveys are sorted by their index number.

The surveys also have the instrument number in the document name so you can use the search dialogue box. You will need to navigate to the appropriate Township/Range folder, then the correct Section folder, and you can simply enter the instrument number to quickly locate your survey (see screenshot below for example).



NOTICE

These documents are maintained for assessment purposes and should not be relied upon for determining boundaries and current property ownership. Any use of these documents for other than assessment purposes, regardless of format, is at the user's risk. The Assessor's office assumes no liability, nor do we imply any particular level of accuracy.

You will need to click the vertical ellipses on the right and hit the Download button. This will download to your downloads folder and you should be able to view the document from there.

Also, you can use our interactive map to search for surveys associated with a parcel and identify the instrument number, well as the Section/Township/Range, by using our pop-ups (you may need to switch between the chapters in the top of the pop-up):

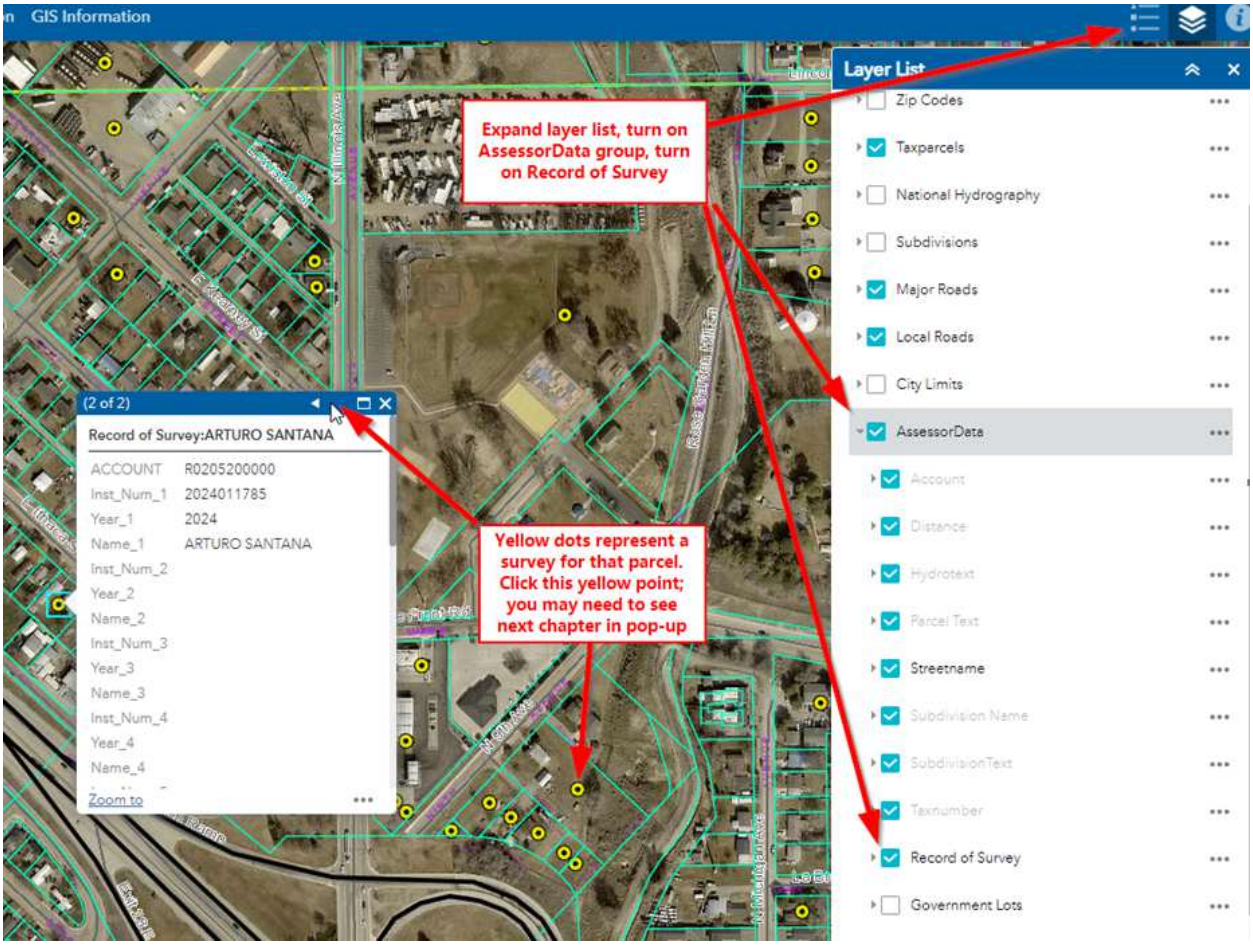

Please note that the information provided cannot be used for purposes of a mailing or telephone contact list as set forth in Idaho Code 74-120.

NOTICE

These documents are maintained for assessment purposes and should not be relied upon for determining boundaries and current property ownership. Any use of these documents for other than assessment purposes, regardless of format, is at the user's risk. The Assessor's office assumes no liability, nor do we imply any particular level of accuracy.